

Fickes Holistic Care Corp

Dr. Linda Fickes, D.C., C.C.N., Board Certified Medical Thermographer
 824 Hahaione St.,
 Honolulu, Hawaii 96821 USA
 Phone: 808 395-6800 Fax: 808 396-0919

Patient Name: Patient Five
Type Of Exam: Breast
Thermal Indicator: Right Breast TH4, Left Breast TH2

Date of Exam: March 31, 2006
Reported By: Dr. Linda Fickes, D.C.
Recall: 3 months
Report No: 1

History: Mrs. Patient had saline implants inserted under the muscle 18 years ago. She has scars encircling both areolas. She has a grandmother and aunts who have had breast cancer. She currently has breast tenderness around ovulation. She had a large chocolate cyst removed from her uterus in May 2003. Her hysterectomy included the left ovary and uterus. Blood tests show a hypothyroid function. She is an organic farmer and has chemical sensitivities.

Thermographic Data: The right breast shows an abnormally warm areola. At 2 o'clock to the nipple, there is an enclosed vascular pattern that is 1.6 degrees C. warmer than the left breast. A 1.5 degree C difference is significant of risk here, and the vascular enclosure pattern is a strong indicator of future risk.

In addition, the right nipple is 1 degree C. warmer than the left. This is also significant of risk.

There are lower inner right hot areas also, but their heat level is not in the risk zone.

Lateral breasts both have areas of heat that are not excessive. Excessive subaxillary heat and multiple hot spots in the lateral torso suggest lymphatic congestion.

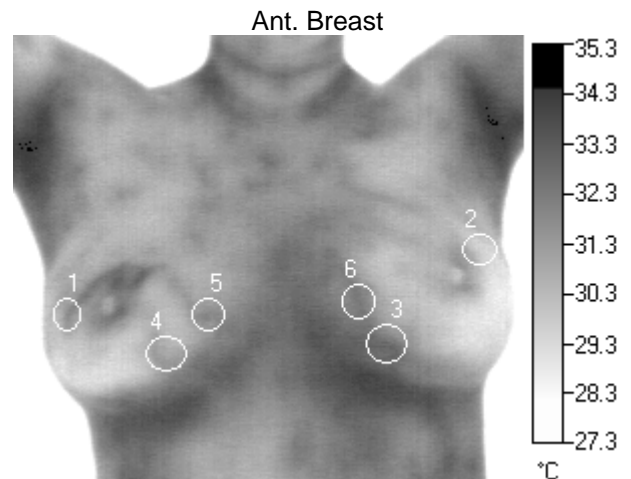
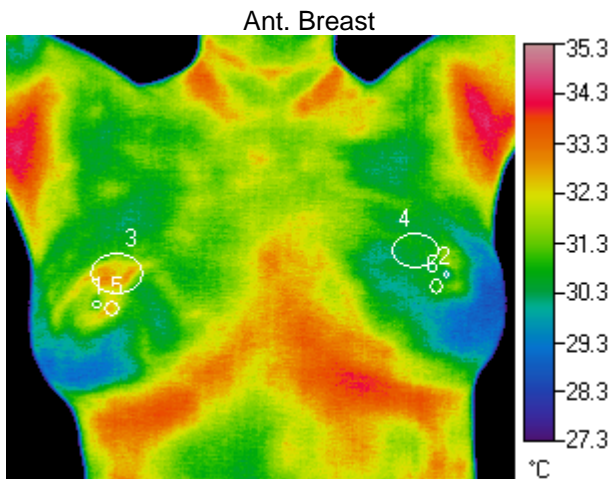

	1	2	3	4	5	6		1	2	3	4	5	6
Type	Circle	Circle	Circle	Circle	Circle	Circle	Type	Circle	Circle	Circle	Circle	Circle	Circle
Maximum	31.6°C	30.6°C	33.2°C	31.2°C	32.7°C	31.0°C	Maximum	32.1°C	31.3°C	33.2°C	31.9°C	32.3°C	32.5°C
Average	31.1°C	30.1°C	32.1°C	30.5°C	32.1°C	30.8°C	Average	31.1°C	30.0°C	32.4°C	31.0°C	31.5°C	32.0°C
Minimum	30.8°C	29.9°C	30.4°C	30.0°C	31.1°C	30.4°C	Minimum	30.0°C	29.0°C	30.9°C	30.1°C	30.9°C	31.0°C
Delta Avg		1.0°C		1.6°C		1.3°C	Delta Avg		1.1°C		1.4°C		-0.5°C
Std. Dev	0.211	0.185	0.627	0.212	0.416	0.138	Std. Dev	0.453	0.521	0.572	0.378	0.291	0.311

Ant. Right Breast

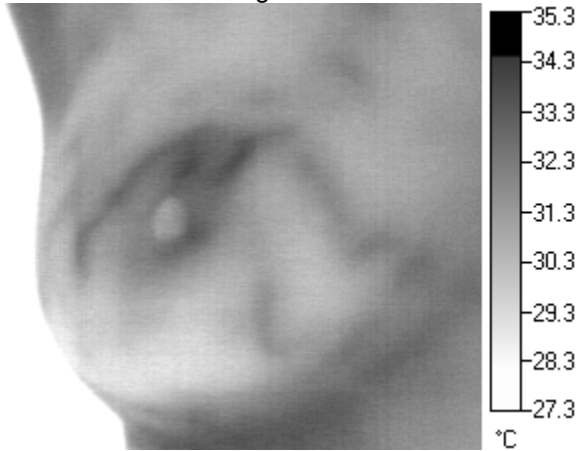

Ant. Left Breast

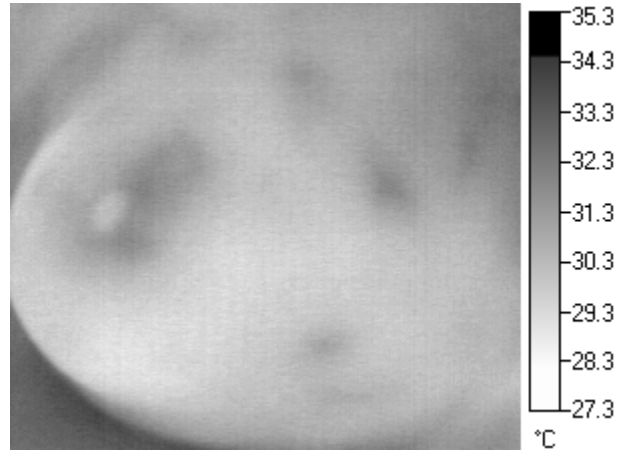

Lat. Left Breast

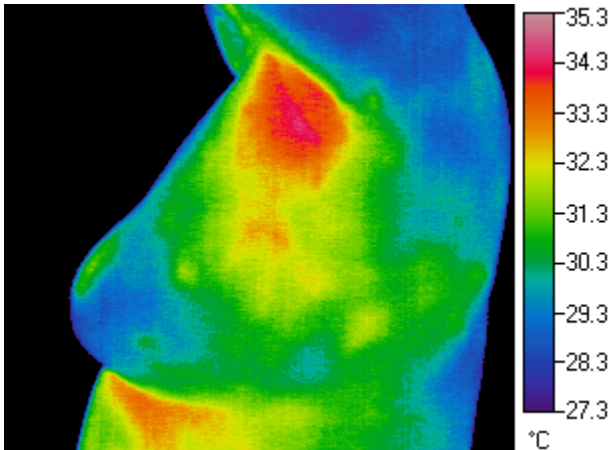

Lat. Right Breast

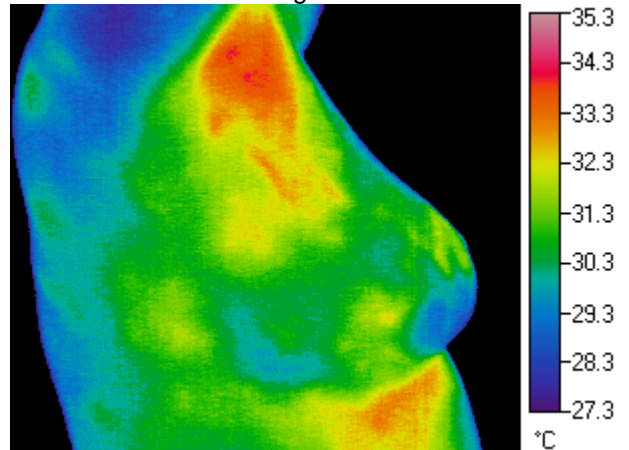

Ant. Lower Torso

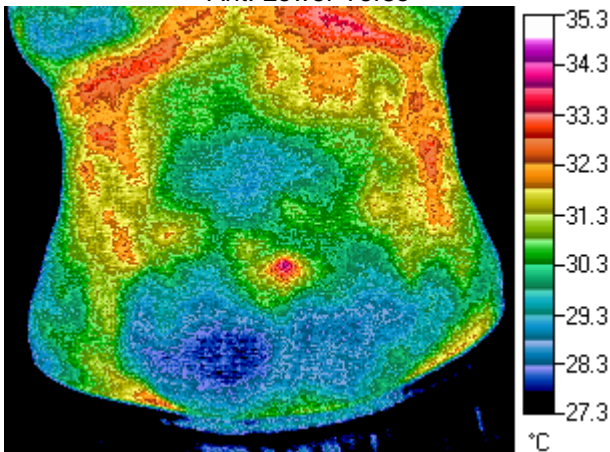

Post. Thoracic Breast

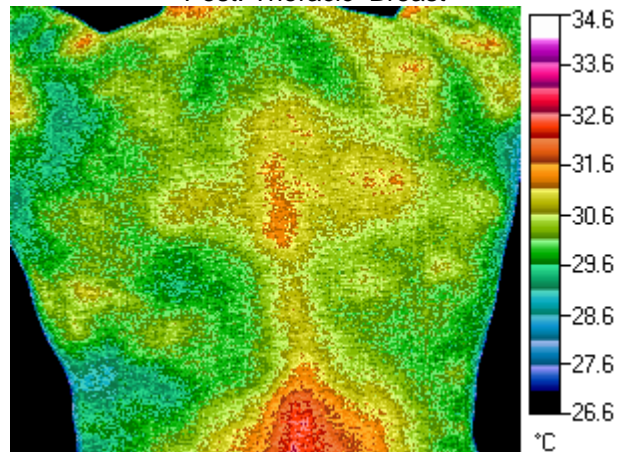

The abdominal image shows heat excess in the ascending and descending colon and pancreas.

The thoracic image shows multiple heat areas indicating lymphatic congestion, as well as heat in the rhomboid/scapular areas that are liver reflexes and cooling over T1 and 2 that can indicate hypothyroid and hypothyroid functions.

The facial image shows excessive heat over a lower left tooth that affects the left sinus. This indicates a dental infection.

There is also cooling over the thyroid in the anterior image again indicating hypothyroid function.

The forehead heat is mildly irregular, a sign of hypothalamic stress.

Ant. Cranial Facial

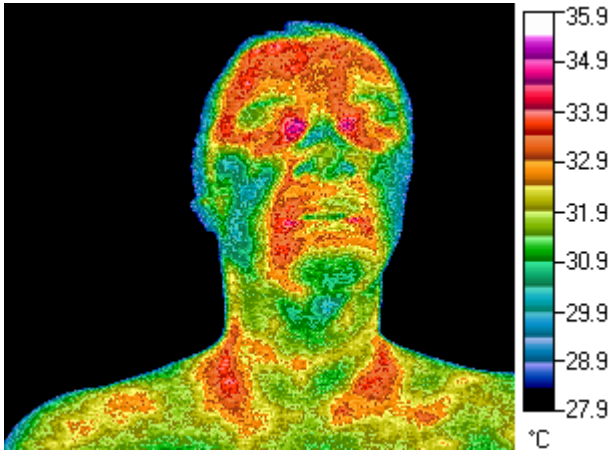

Lat. Left Cranial Facial

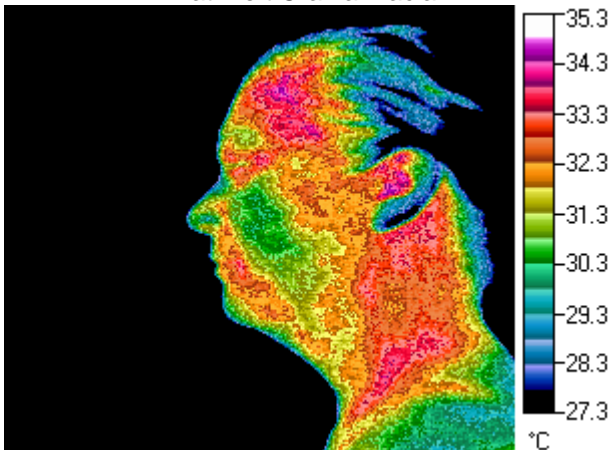

Lat. Rt. Cranial Facial

