

Fickes Holistic Care Corp

Dr. Linda Fickes, D.C., C.C.N., Board Certified Medical Thermographer
 824 Hahaione St.,
 Honolulu, Hawaii 96821 USA
 Phone: 808 395-6800 Fax: 808 396-0919

Patient Name: Patient Four
Type Of Exam: Breast
Thermal Indicator: Right Breast TH2, Left Breast TH3

Date of Exam: March 23, 2006
Reported By: Dr. Linda Fickes, D.C.
Recall: One year
Report No: 3

History: Ms. Patient's last physical breast exam was in 2/06 and her last mammogram was three years ago. Both had normal results. There is a family history of breast disease in her mother and maternal aunt. She currently uses Progest E and a thyroid supplement. She had an abnormal pap smear recently finding "atypical cells". There is a family history of thyroid problems. Previous thermal images dated 5/18/04 and 6/24/05 were rated Right TH2 and Left TH2+ and Right TH2, Left TH3.

Thermographic Data: This is a classic high estrogen vascular display that has been very consistent in pattern for the last three years. The high estrogen that causes these heat patterns is a mild risk for future breast problems, but the symmetry and stability of the patterns diminish the risk.

The left nipple is 1.3 degrees C warmer than the right in these images. In the first images it was .7 degrees C warmer than the right. A one degree difference is significant of risk.

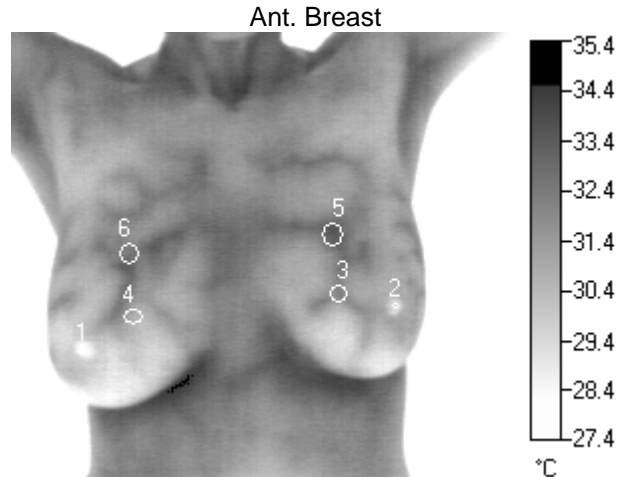
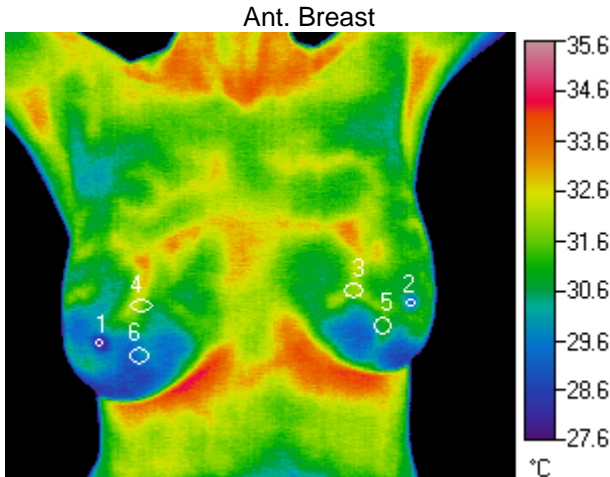

	1	2	3	4	5	6		1	2	3	4	5	6
Type	Circle	Circle	Circle	Circle	Circle	Circle	Type	Circle	Circle	Circle	Circle	Circle	Circle
Maximum	28.4°C	29.9°C	32.2°C	32.5°C	31.4°C	30.3°C	Maximum	29.1°C	29.8°C	32.2°C	31.6°C	33.7°C	33.3°C
Average	28.2°C	29.5°C	31.8°C	31.6°C	30.8°C	29.5°C	Average	28.3°C	29.4°C	31.8°C	30.8°C	33.2°C	32.6°C
Minimum	28.0°C	28.9°C	31.0°C	30.5°C	30.0°C	28.9°C	Minimum	27.9°C	29.2°C	31.3°C	30.3°C	32.4°C	32.0°C
Delta Avg		-1.3°C		0.2°C		1.3°C	Delta Avg		-1.1°C		1.0°C		0.6°C
Std. Dev	0.071	0.275	0.244	0.550	0.297	0.348	Std. Dev	0.311	0.154	0.248	0.339	0.276	0.294

Lateral breast heat levels are symmetrical, although the left outer breast has a more detailed heat pattern which gives the left side more risk.

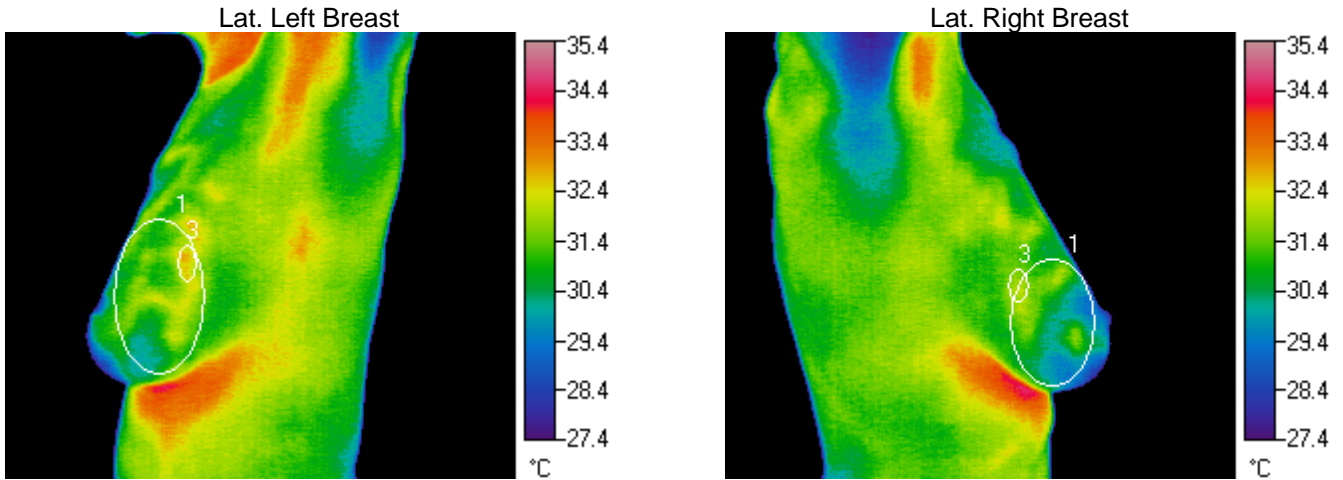

	1	2	3	4	5	6		1	2	3	4	5	6
Type	Circle	None	Circle	None	None	None	Type	Circle	None	Circle	None	None	None
Maximum	32.9°C		32.9°C				Maximum	32.2°C		32.2°C			
Average	31.3°C		32.3°C				Average	30.6°C		31.7°C			
Minimum	29.8°C		31.7°C				Minimum	27.9°C		31.1°C			
Std. Dev	0.601		0.270				Std. Dev	0.726		0.208			

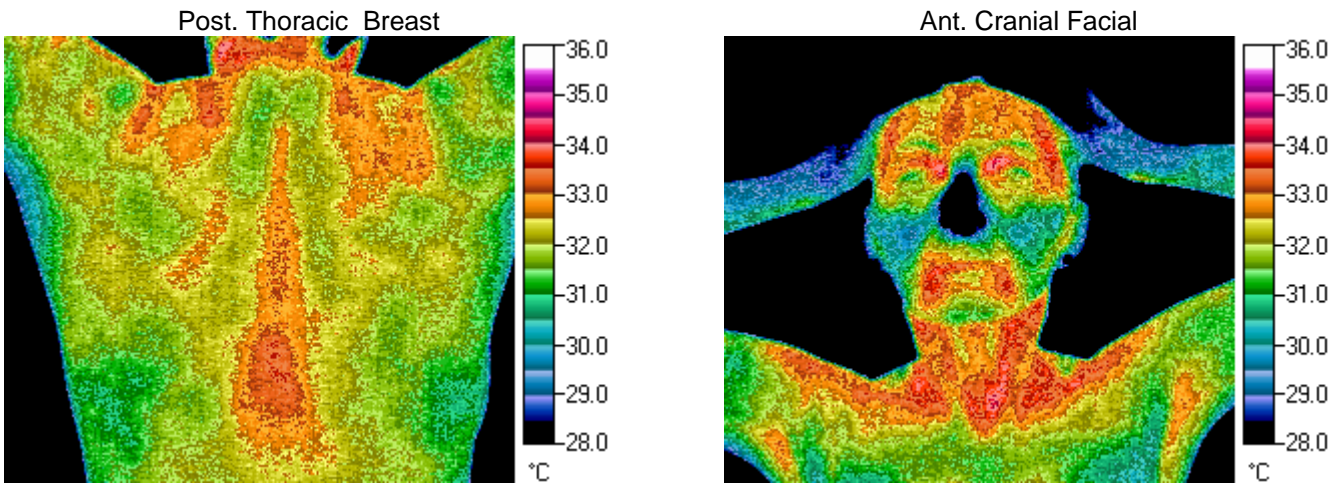

The thoracic image shows cooling over T1 and T2, likely a hypothymus and immune system issue since the thyroid area anteriorly is optimally warm. There continues to be mouth heat, potential dental infections. Forehead heat is very irregular suggesting pituitary stress.