

Fickes Holistic Care Corp

Dr. Linda Fickes, D.C., Board Certified Medical Thermographer
 824 Hahaione St.,
 Honolulu, Hawaii 96825 USA
 Phone: 808-395-6800 Fax: 808-396-0919

Patient Name: Patient One
Type Of Exam: Breast
Thermal Indicator: Right TH1, Left TH4

Date of Exam: March 23, 2006
Reported By: Dr. Linda Fickes, D.C.
Recall: 6 months
Report No: 1

History: Mrs. Patient has a history of fibrocystic breasts. She had a biopsy with this finding in February, 2005. She does have a scar in the upper outer quadrant a half inch from the areola from this biopsy. She has had a pacemaker for seven years and takes lanoxin and betablocker medication. There is no family history of breast cancer.

Thermographic Data: The right breast shows no signs of risk at all. The left breast has a transverse vascular pattern just below the areola that is excessively warm and represents a risk. This measures two degrees C. warmer than the right breast in the same location. In the upper inner quadrant there is a vascular star pattern that measures 1.5 degrees C. warmer than the left breast. Other indicators for this breast are normal.

Ant. Breast

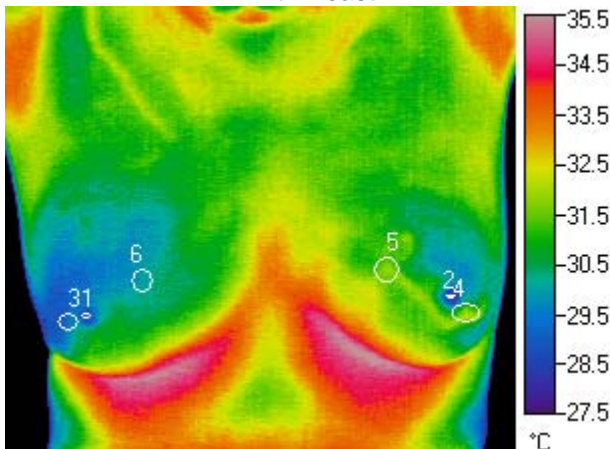

Ant. Inferior Breast

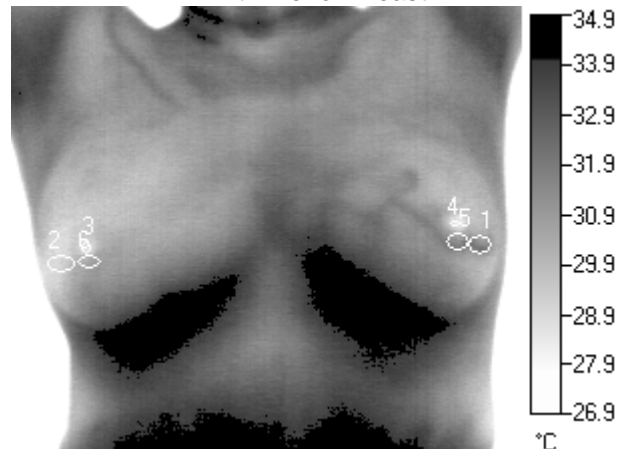

	1	2	3	4	5	6		1	2	3	4	5	6
Type	Circle	Circle	Circle	Circle	Circle	Circle	Type	Circle	Circle	Circle	Circle	Circle	Circle
Maximum	29.2°C	28.9°C	30.2°C	32.2°C	32.0°C	30.4°C	Maximum	32.3°C	30.4°C	29.9°C	29.4°C	32.3°C	31.0°C
Average	28.9°C	28.5°C	29.4°C	31.4°C	31.5°C	30.0°C	Average	31.4°C	29.3°C	29.1°C	28.8°C	31.5°C	30.5°C
Minimum	28.7°C	28.3°C	28.6°C	30.4°C	29.7°C	31.0°C	Minimum	30.5°C	28.7°C	28.6°C	28.3°C	30.2°C	29.8°C
Delta Avg		0.4°C		-2.0°C		1.5°C	Delta Avg		2.1°C		0.3°C		1.0°C
Std. Dev	0.136	0.192	0.375	0.451	0.209	0.173	Std. Dev	0.467	0.434	0.257	0.309	0.488	0.299

Ant. Left Breast

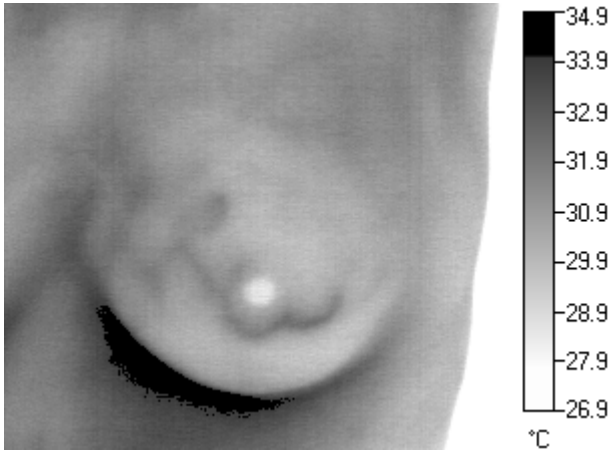

Post. Thoracic Breast

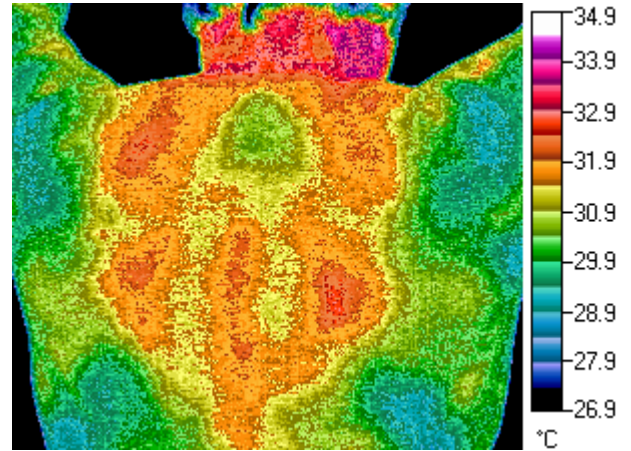

Ant. Cranial Facial

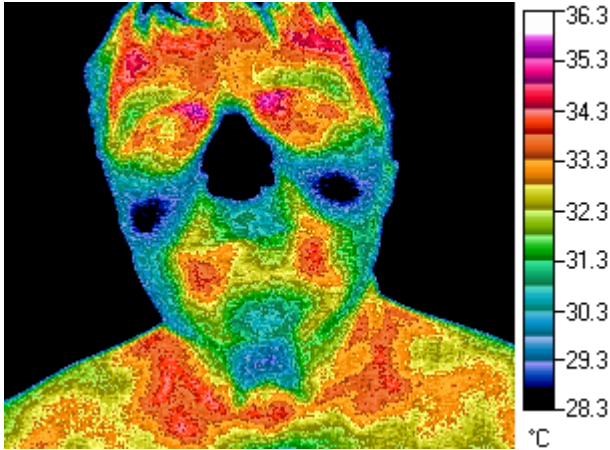

The thoracic image shows excessive heat in the T5-8 area indicating inflammation of the pancreas and spleen and liver. There is cold over T2 which generally indicates hypo thymus function. A digestive tract infection is a possibility. The face image shows irregular heat over the forehead, a sign of low pituitary function. There is excessive heat in both sides of the mouth that may be a structural TMJ related inflammation.